

EUR/USD

Interest Rate: 0.00% (EU)/ 1.00%-1.25% (US)

Daily EUR=

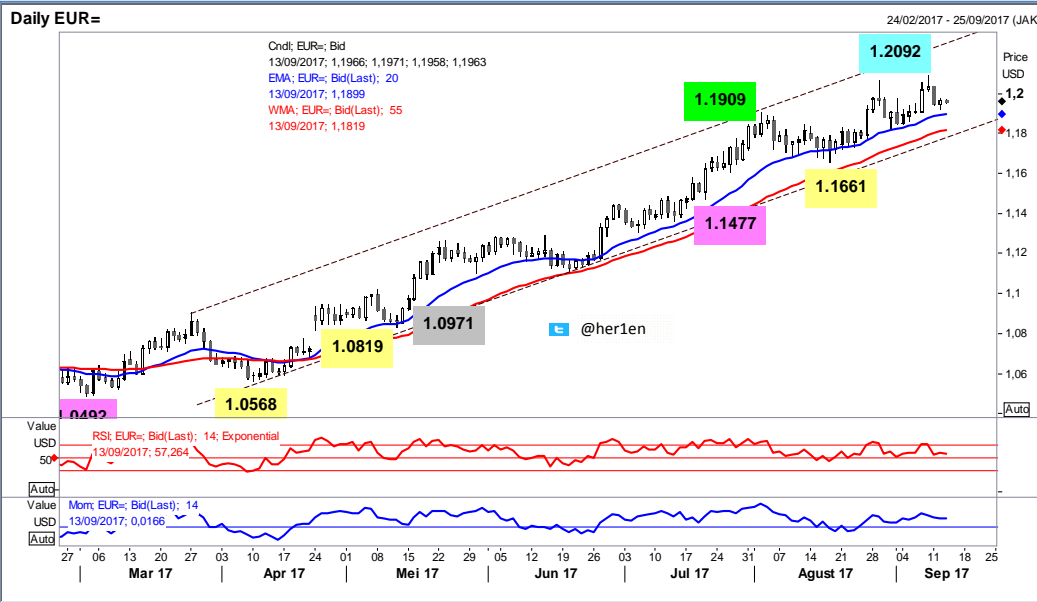

- Dengan area *support* di 1.1771
 - *Resistance* penting di sekitar 1.2254
- (Research - @her1en)

| DATE | OPEN | HIGH | LOW | RANGE | CLOSE | CHANGE | PREVIOUS |
|--------|---------|---------|---------|-------|---------|---------|----------|
| Sep 12 | 1.19541 | 1.19770 | 1.19251 | 51,9 | 1.19651 | ↑ 13,7 | 1.19514 |
| Sep 11 | 1.20177 | 1.20285 | 1.19468 | 81,7 | 1.19514 | ↓ 73,8 | 1.20252 |
| Sep 08 | 1.20180 | 1.20915 | 1.20135 | 78,0 | 1.20252 | ↑ 4,7 | 1.20205 |
| Sep 07 | 1.19196 | 1.20583 | 1.19130 | 145,3 | 1.20205 | ↑ 105,3 | 1.19152 |
| Sep 06 | 1.19122 | 1.19489 | 1.19017 | 47,2 | 1.19152 | ↑ 9,7 | 1.19055 |

| WEEKLY | | SEPTEMBER | | AUGUST | | 2017 | |
|---------------------|---------------------|---------------------|---------------------|---------------------|---------------------|---------------------|--------------------|
| HIGH | LOW | HIGH | LOW | HIGH | LOW | HIGH | LOW |
| 1.20285 (11/Sep) | 1.19251 (12/Sep) | 1.20915 (08/Sep) | 1.18478 (01/Sep) | 1.20693 (29/Aug) | 1.16611 (17/Aug) | 1.20915 (08/Sep) | 1.0342 (03/Jan) |

ANALYSIS & RECOMMENDATION

| | | |
|----------------|-----------|-------------------|
| RESISTANCE | 1.2254 | High Dec 25, 2014 |
| | 1.2108 | High Jan 02, 2015 |
| | 1.2092 | High Sept 08 |
| | 1.2039 | High Sept 11 |
| SUPPORT | 1.1912 | Low Sept 07 |
| | 1.1864 | Low Sept 05 |
| | 1.1771 | Low Aug 25 |
| | 1.1729 | Low Aug 21 |
| RECOMMENDATION | BUY | ----- |
| | SELL | 1.1975 |
| | STOP LOSS | 1.2040 |
| | TARGET | 1.1905 1.1875 |

Laporan dibuat untuk tujuan informatif & dapat dijadikan bahan perbandingan atas prediksi lain namun tidak harus menjadi satu-satunya referensi dalam pengambilan keputusan untuk masuk pasar. Dengan demikian, segala sesuatu yang menyangkut akibat dari transaksi yang dilakukan nasabah, sepenuhnya menjadi tanggung jawab nasabah.

AUD/USD

Interest Rate: 1.5% (AU)/ 1.00%-1.25% (US)



- Bergerak dalam *trend channel*, break puncak *trend channel* harian
- Resistance utama di 0.8295 ([Research – @her1en](#))

| DATE | OPEN | HIGH | LOW | RANGE | CLOSE | CHANGE | PREVIOUS |
|--------|---------|---------|---------|-------|---------|--------|----------|
| Sep 12 | 0.80268 | 0.80479 | 0.79971 | 50,8 | 0.80139 | ↓ 11,9 | 0.80258 |
| Sep 11 | 0.80510 | 0.80571 | 0.80174 | 39,7 | 0.80258 | ↓ 34,0 | 0.80598 |
| Sep 08 | 0.80435 | 0.81239 | 0.80416 | 82,3 | 0.80598 | ↑ 15,7 | 0.80441 |
| Sep 07 | 0.80017 | 0.80476 | 0.79733 | 74,3 | 0.80441 | ↑ 50,2 | 0.79939 |
| Sep 06 | 0.79952 | 0.80199 | 0.79623 | 57,6 | 0.79939 | ↓ 2 | 0.79941 |

| WEEKLY | | SEPTEMBER | | AUGUST | | 2017 | |
|---------------------|---------------------|---------------------|---------------------|---------------------|---------------------|---------------------|--------------------|
| HIGH | LOW | HIGH | LOW | HIGH | LOW | HIGH | LOW |
| 0.80571 (11/Sep) | 0.79971 (12/Sep) | 0.81239 (08/Sep) | 0.79205 (01/Sep) | 0.80416 (01/Aug) | 0.78067 (15/Aug) | 0.81239 (08/Sep) | 0.7182 (03/Jan) |

ANALYSIS & RECOMMENDATION

| | | |
|----------------|-----------|-----------------------------------|
| RESISTANCE | 0.8295 | High Jan 15, 2015 (Reaction high) |
| | 0.8162 | High May 14, 2015 |
| | 0.8124 | High Sept 08 |
| | 0.8071 | High Sept 11 |
| SUPPORT | 0.7973 | Low Sept 07 |
| | 0.7940 | Low Sept 05 |
| | 0.7863 | Low Aug 24 |
| | 0.7812 | Low Aug 16 |
| RECOMMENDATION | BUY | ----- |
| | SELL | 0.8045 |
| | STOP LOSS | 0.8110 |
| | TARGET | 0.7975 |
| | | 0.7945 |

Laporan dibuat untuk tujuan informatif & dapat dijadikan bahan perbandingan atas prediksi lain namun tidak harus menjadi satu-satunya referensi dalam pengambilan keputusan untuk masuk pasar. Dengan demikian, segala sesuatu yang menyangkut akibat dari transaksi yang dilakukan nasabah, sepenuhnya menjadi tanggung jawab nasabah.

FOREX

NZD/USD

Interest Rate: 1.75% (NZ)/ 1.00%-1.25% (US)



- Pola trend channel harian break area bearish
- Koreksi hadapi area support di 0.7100 – 0.7050
- RSI harian naik ([Research – @her1en](#))

| DATE | OPEN | HIGH | LOW | RANGE | CLOSE | CHANGE | PREVIOUS |
|--------|---------|---------|---------|-------|---------|--------|----------|
| Sep 12 | 0.72597 | 0.73196 | 0.72153 | 104,3 | 0.72883 | ↑ 33,6 | 0.72547 |
| Sep 11 | 0.72470 | 0.72931 | 0.72238 | 69,3 | 0.72547 | ↓ 15,0 | 0.72697 |
| Sep 08 | 0.72274 | 0.73364 | 0.72267 | 109,7 | 0.72697 | ↑ 37,0 | 0.72327 |
| Sep 07 | 0.71973 | 0.72410 | 0.71711 | 69,9 | 0.72327 | ↑ 34,2 | 0.71985 |
| Sep 06 | 0.72403 | 0.72601 | 0.71853 | 74,8 | 0.71985 | ↓ 35,0 | 0.72335 |

| WEEKLY | | SEPTEMBER | | AUGUST | | 2017 | |
|----------|----------|-----------|----------|----------|----------|----------|----------|
| HIGH | LOW | HIGH | LOW | HIGH | LOW | HIGH | LOW |
| 0.73196 | 0.72153 | 0.73364 | 0.71446 | 0.75239 | 0.71305 | 0.75570 | 0.68166 |
| (12/Sep) | (12/Sep) | (08/Sep) | (01/Sep) | (01/Aug) | (31/Aug) | (27/Jul) | (11/May) |

ANALYSIS & RECOMMENDATION

| | | |
|----------------|-----------|--------------|
| RESISTANCE | 0.7558 | High Jul 27 |
| | 0.7473 | High Aug 02 |
| | 0.7454 | High Aug 04 |
| | 0.7336 | High Sept 08 |
| SUPPORT | 0.7215 | Low Sept 12 |
| | 0.7156 | Low Sept 05 |
| | 0.7112 | Low June 05 |
| | 0.7054 | Low June 01 |
| RECOMMENDATION | BUY | 0.7265 |
| | SELL | ----- |
| | STOP LOSS | 0.7190 |
| | TARGET | 0.7345 |
| | | 0.7375 |